Blauer Dienstag Landler

Jörg Lanzinger
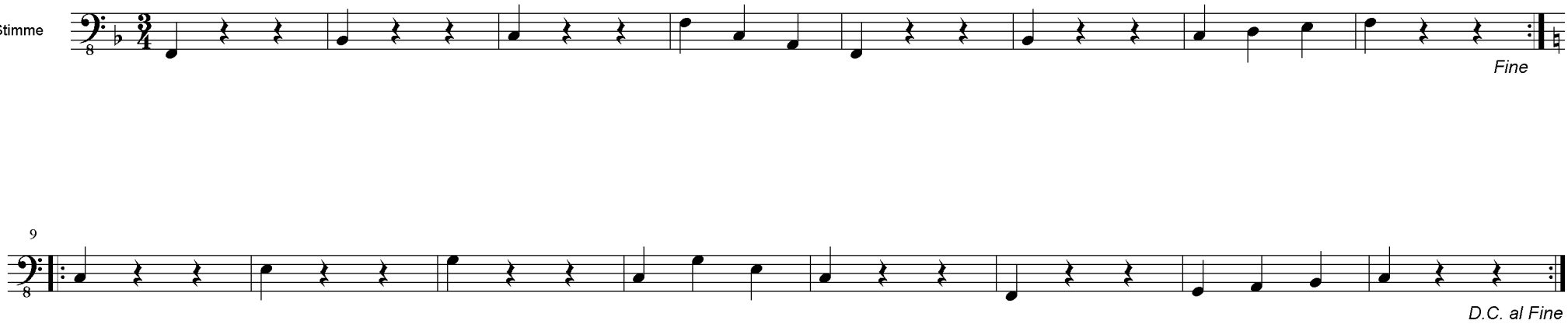
C-Stimme